

Singapore Management University

## Institutional Knowledge at Singapore Management University

---

Research Collection Library

SMU Libraries

---

9-2020

### Breaking out of your (hold) shelf, unleashing your (printer) daemons!

Ron BULAON

Singapore Management University, ronbulaon@smu.edu.sg

Follow this and additional works at: [https://ink.library.smu.edu.sg/library\\_research](https://ink.library.smu.edu.sg/library_research)



Part of the [Library and Information Science Commons](#)

---

#### Citation

BULAON, Ron. Breaking out of your (hold) shelf, unleashing your (printer) daemons!. (2020). *2020 IGeLU Conference, Virtual Conference, September 15-17*. 1-31.

Available at: [https://ink.library.smu.edu.sg/library\\_research/178](https://ink.library.smu.edu.sg/library_research/178)

This Presentation is brought to you for free and open access by the SMU Libraries at Institutional Knowledge at Singapore Management University. It has been accepted for inclusion in Research Collection Library by an authorized administrator of Institutional Knowledge at Singapore Management University. For more information, please email [cherylds@smu.edu.sg](mailto:cherylds@smu.edu.sg).

# Breaking out of your (hold) shelf, Unleashing your (printer) daemons!

By Ron BULAON of Singapore Management University



## Contents

- Introduction (about the speaker and SMU).
- Motivation and background.
- Initial action plan and rationale for doing the change.
- How to configure.
- Flow chart.
- Sample output and Summary.
- Where can you download HoldSlipPrinter Daemon tool.



# whoami

Hey everyone!

My name is **Ron BULAON**. I'm working at Singapore Management University (SMU) - Libraries as **Digital Innovation Manager**.

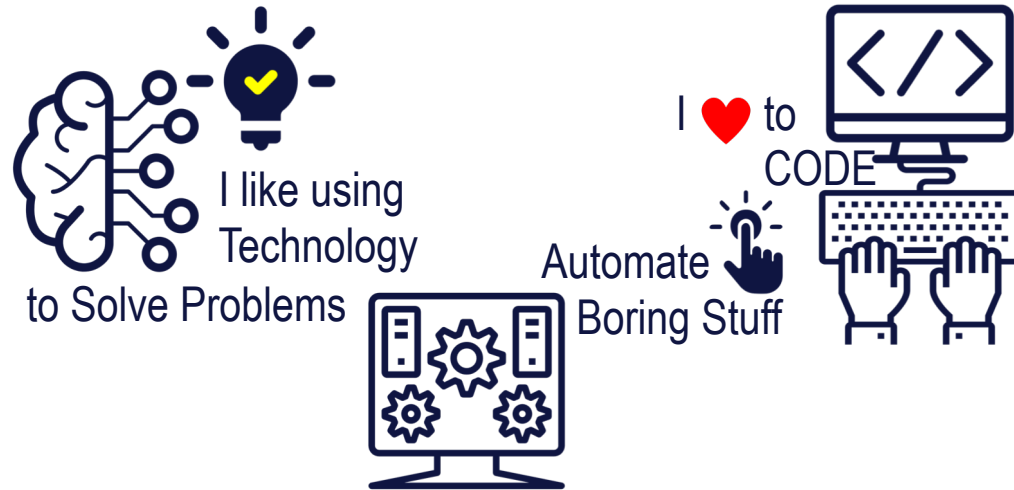

# Singapore Management University - City Campus



Singapore Management University (SMU) was established in 2000 to nurture future responsible business leaders and creative entrepreneurs who will meet the demands of the global economy.

# SMU schools and research areas



**School of Accountancy**

- Corporate Reporting & Disclosure
- Corporate Governance, Auditing & Risk Management
- Financial Intermediation & Information
- Financial Performance Analysis
- Accounting Information System



**Lee Kong Chian School of Business**

- Organisational Behavior & Human Resources
- Strategy & Organization
- Finance
- Quantitative Finance
- Operations Management
- Marketing
- Corporate Communication

**Integrative Research Areas:**

Asian & ASEAN Initiatives/ Social Inclusion and Innovation/ Natural Resources and Sustainable Businessess/ Business Models and Innovation/ Corporate Social Responsibility



**School of Economics**

- Economics Theory
- Econometrics
- Applied Microeconomics
- International Economics
- Macroeconomics



**School of Social Sciences**

- Sociology
- Political Science
- Psychology
- Humanities

**Integrative Research Areas:**

Contemporary Asian Society/ Urban Management & Urbanization/ Resources, Environment & Sustainability/ Social & Societal Impacts of Ageing/ Social Inclusion & Exclusion/ Gender Identity & Diversity / Individual & Collect Well-being



**School of Law**

- Asian and Comparative Legal Systems
- Public International Law, Regional and Trade Law
- Corporate Finance and Securities Law
- Private Law
- Innovation, Technology and the Law
- Dispute Resolution
- Legal Theory, Ethics and Legal Education
- Public Interest Law, Community and Social Justice
- Public Law



**School of Information Systems**

- Data Science & Engineering
- Cybersecurity
- Information Systems & Management
- Intelligent Systems & Optimization
- Software & Cyberphysical Systems

**Integrative Research Areas:**

Learning & Pedagogy/ Urban Systems & Operations/ Active Citizenry & Communities/ Safety & Security

Home to over 9,800 students (undergrad + post-grad), across 6 schools

# SMU Libraries



## Quick facts: SMU Libraries

- Over 550,000 books (Over 480,000 e-books)
- Access to 80,000+ e-journals
- 170+ electronic databases
- More than 3 million downloads from institutional repository
- Over 1.3 million visitors in 2019
- 38 staff: 23 professional librarians

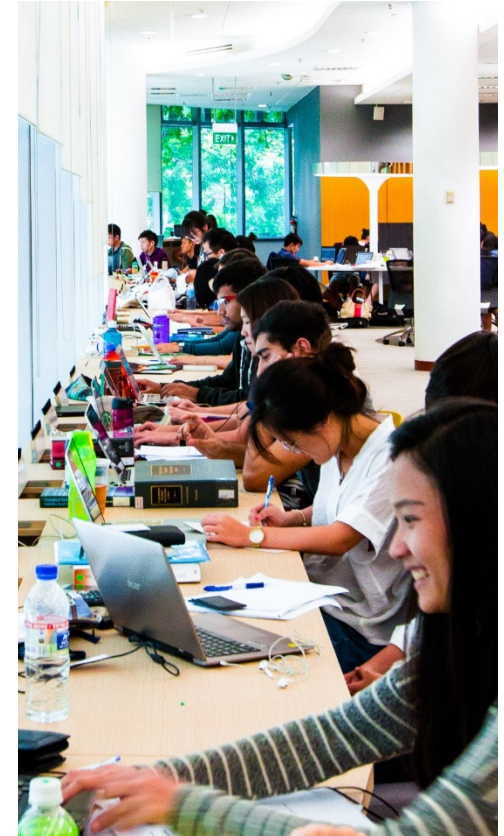

















lounge





# Motivation and Background

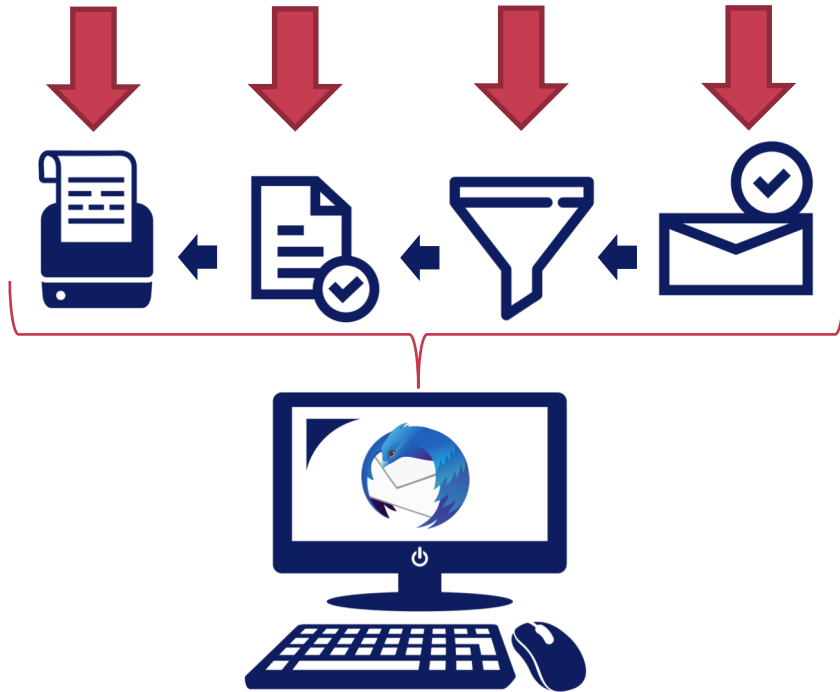

## Thunderbird as Print Proxy:

- Check for new emails
- Run a filter to check if the email is a hold slip.
- If it pass the filter send it to the printer.

<https://developers.exlibrisgroup.com/blog/using-thunderbird-as-a-print-proxy/>

# Motivation and Background

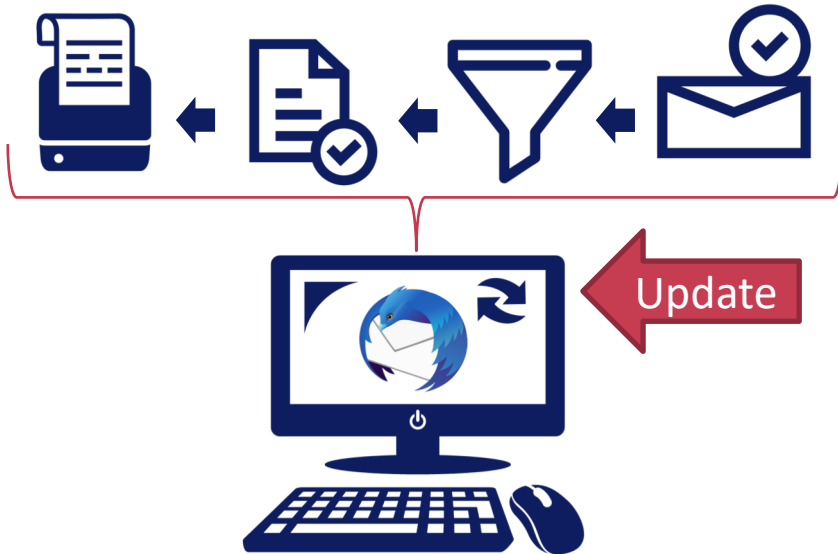
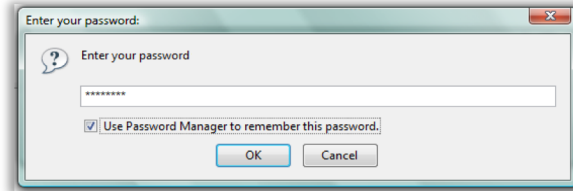

Subject: Resource Request Slip  
 From: <[redacted]@library.smu.edu.sg>  
 Date: [redacted]  
 To: <[redacted]@smu.edu.sg>

## HOLD SLIP

For: [redacted]

Expires on: 04/02/2020  
 U00103080A  
 Guest on the law of assignment /  
 By: Liew, Ying Khai,  
 KD1238 .G84 2018  
 Location: Books Level 4  
 Library: Kwa Geok Choo Law Library  
 Request made: 17/01/2020  
 Notification sent: 30/01/2020  
 Request ID: 3115963850002601

Attachments:

request_id_barcode.png	0 bytes
item_id_barcode.png	0 bytes
logo.jpg	0 bytes

# Why Build a HoldSlipPinter Daemon

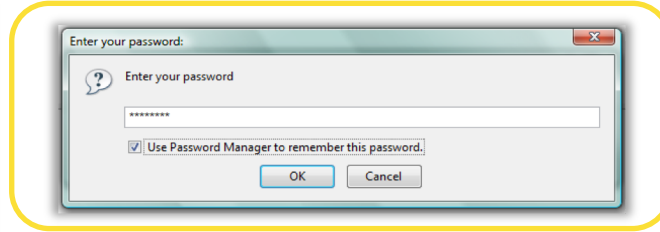
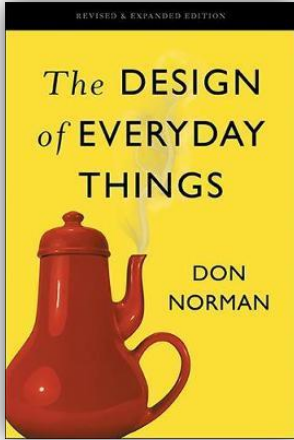

Signifier prompts for action that is not usually required.

Semantic constraints  
Logical constraints



Subject: Resource Request Slip  
 From: <[redacted]@library.smu.edu.sg>  
 Date: [redacted]  
 To: <[redacted]@smu.edu.sg>

**HOLD SLIP**  
 For: [redacted]  
 Expires on: 04/02/2020  
 U00103080A  
 Guest on the law of assignment /  
 By: Liew, Ying Khai,  
 KD1238 .G84 2018  
 Location: Books Level 4  
 Library: Kwa Geok Choo Law Library  
 Request made: 17/01/2020  
 Notification sent: 30/01/2020  
 Request ID: 3115963850002601

Attachments:

request_id_bar code.png	0 bytes
item_id_barcode.png	0 bytes
logo.jpg	0 bytes

# Action Plan

## Objective:

1. Build a solution that is within our control.
2. Free from unwanted updates.

## Implementation considerations:

1. User : No Graphical interface.
2. Technical Support : Single configuration file.
3. Administration : Smaller print out to save some paper.



## How Configure and Use

- Clone our repository from our github page.
- Easy Way. – Download the compiled version and configure the settings.

```
#holdslipprinter.ini

[DEFAULT]
mylocation = Li Ka Shing Library
email = your_email@domain.edu.sg
username = DOMAIN\userid
password = secure_password

[MAIL]
subject = Resource Request Slip
from = sender@domain.edu.sg

[MISC]
count = 20

[LOG]
folder = logs
retention = 2
```

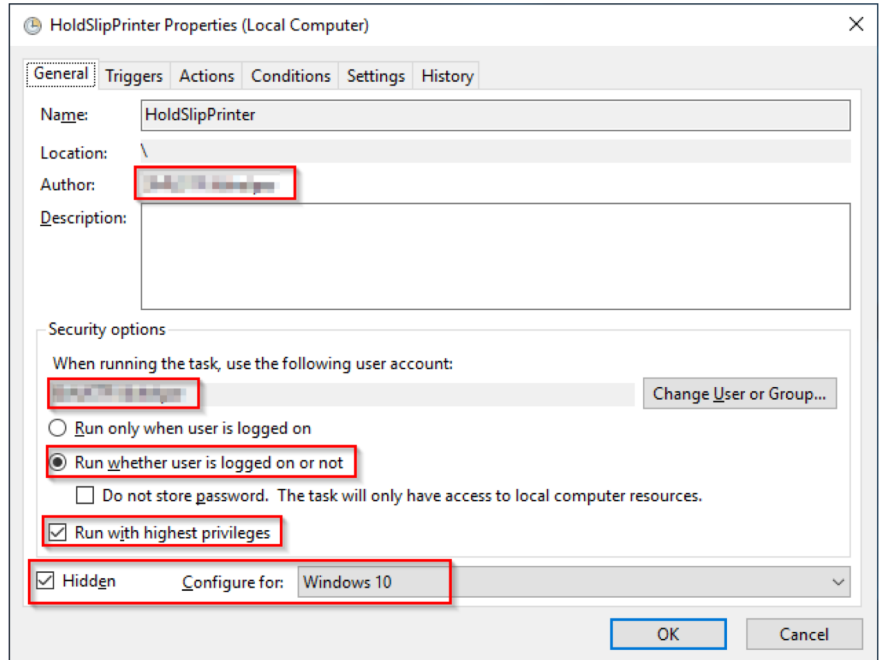

HoldSlipPrinter Properties (Local Computer)

General | Triggers | Actions | Conditions | Settings | History

Name: HoldSlipPrinter

Location: \

Author: SYSTEM

Description:

Security options

When running the task, use the following user account:

SYSTEM

Change User or Group...

Run only when user is logged on

Run whether user is logged on or not

Do not store password. The task will only have access to local computer resources.

Run with highest privileges

Hidden

Configure for: Windows 10

OK Cancel

<https://github.com/smu-libraries/HoldSlipPrinter>

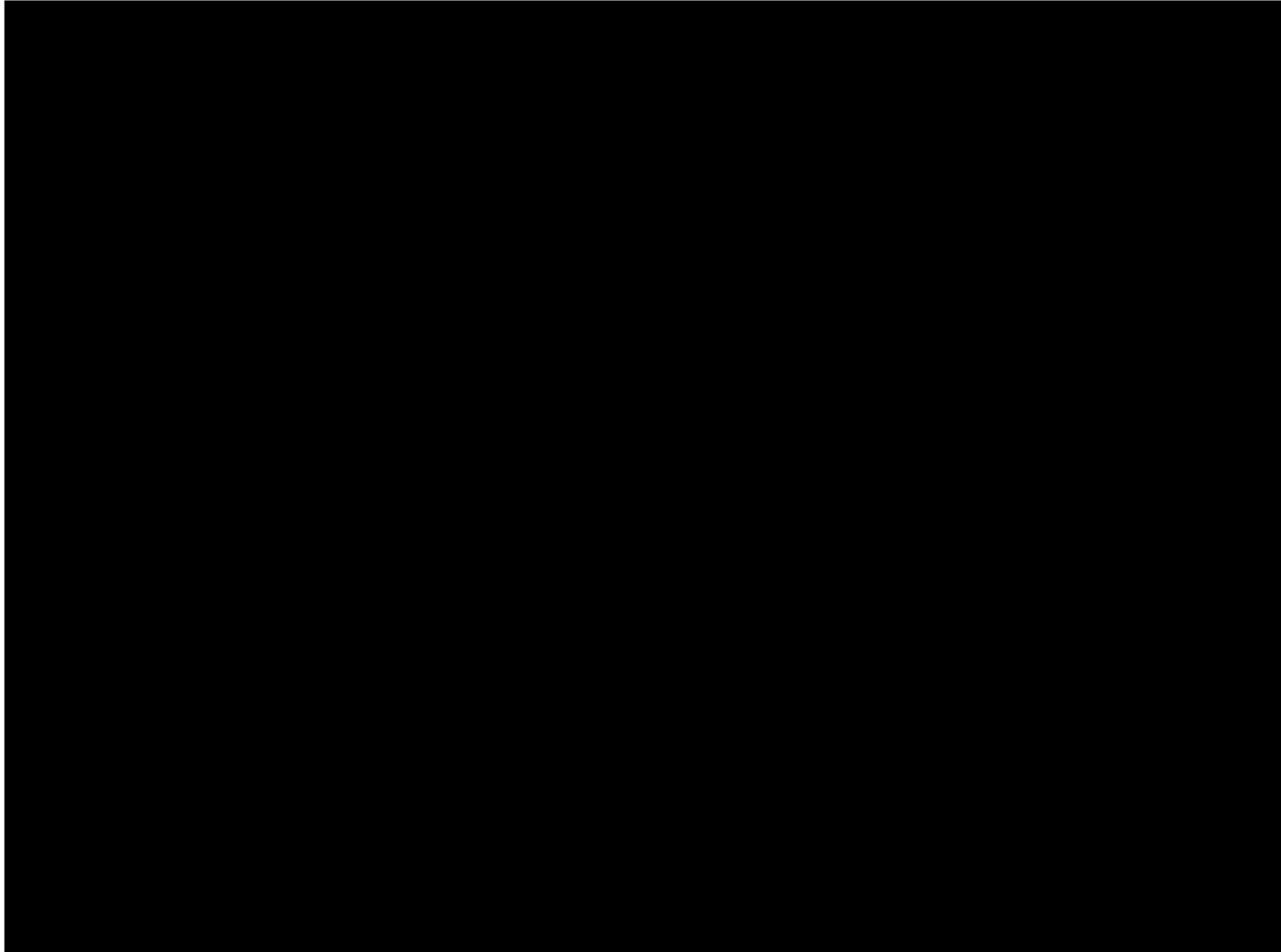

# How It Works

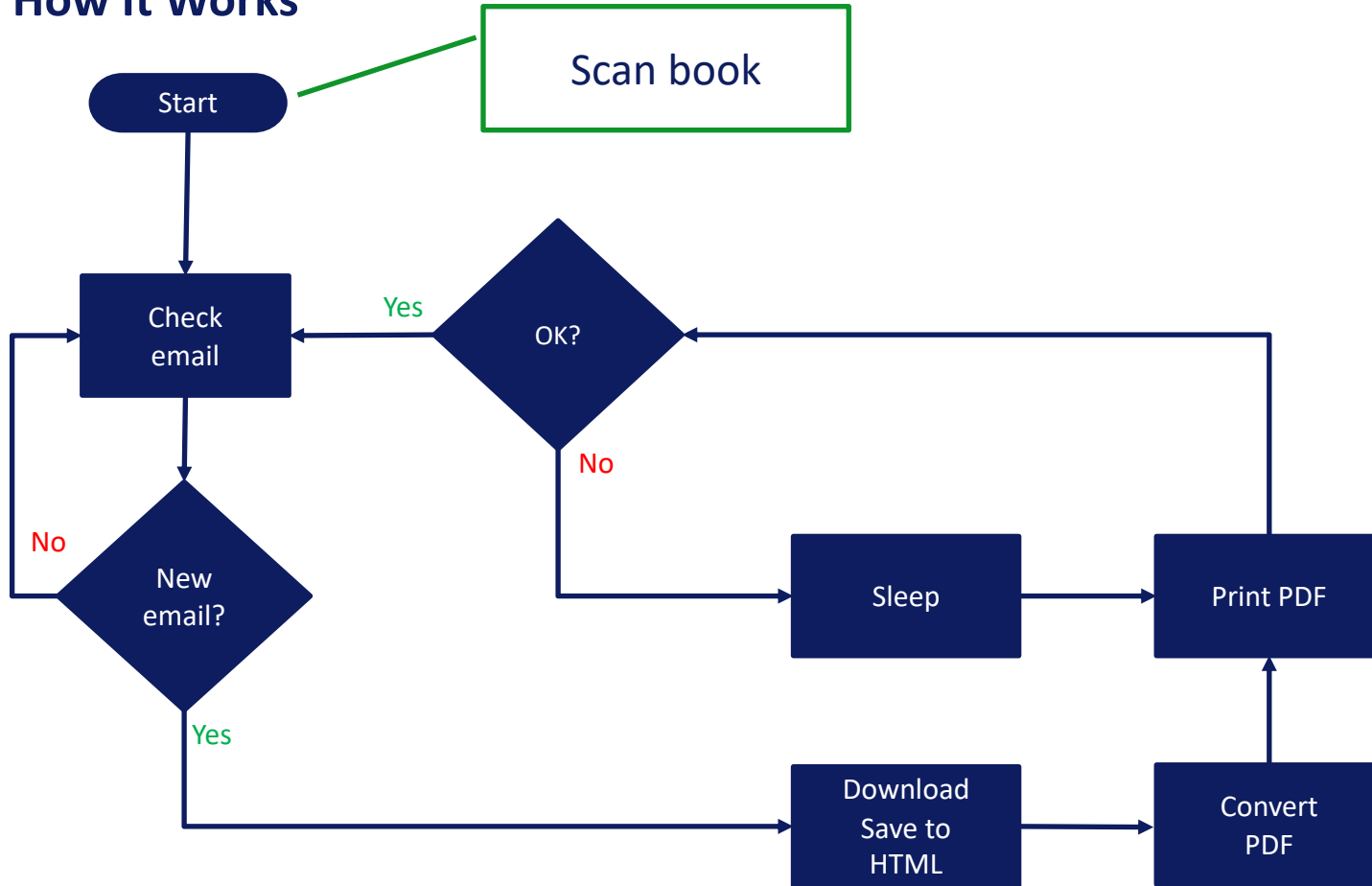

# How It Works

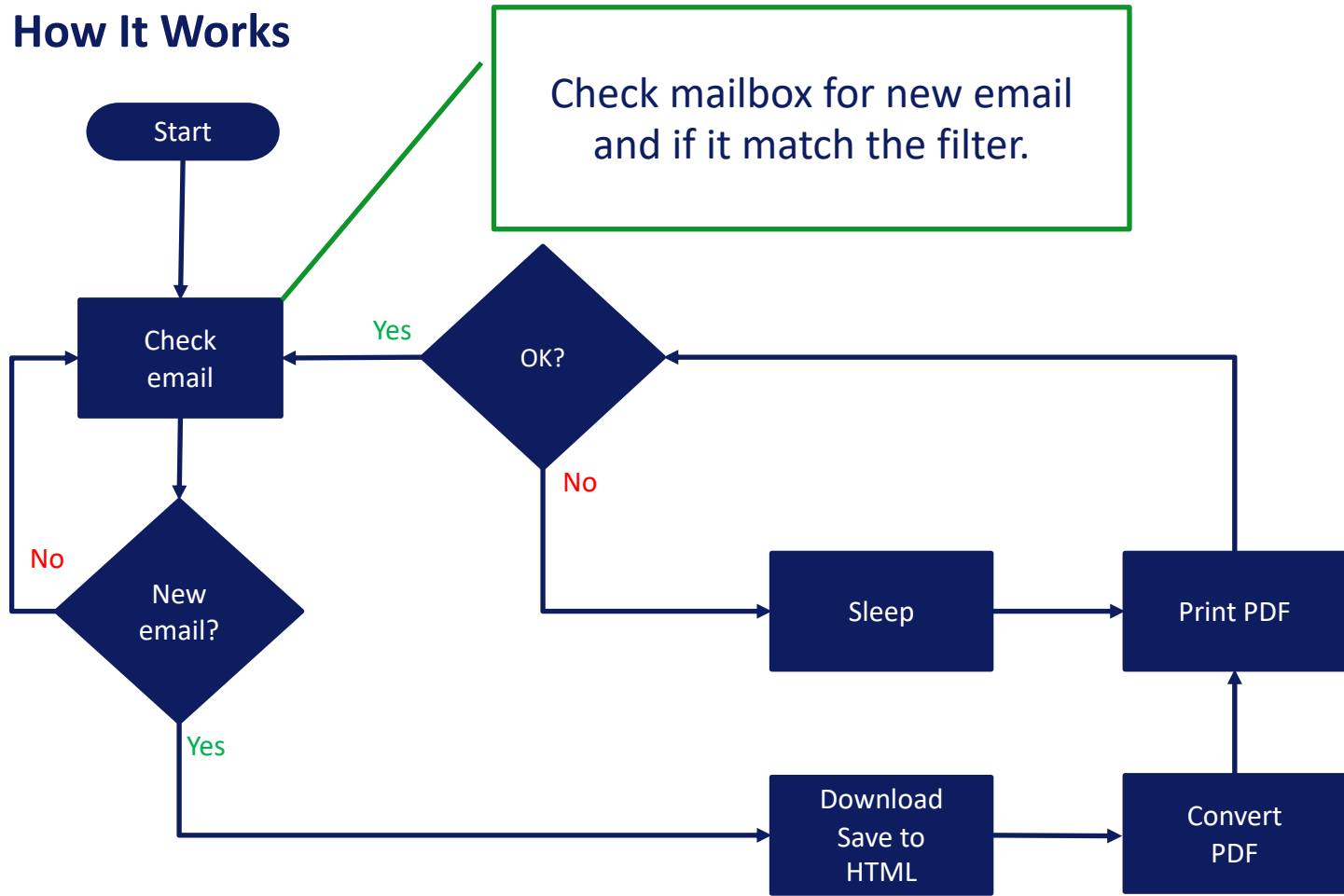



# How It Works

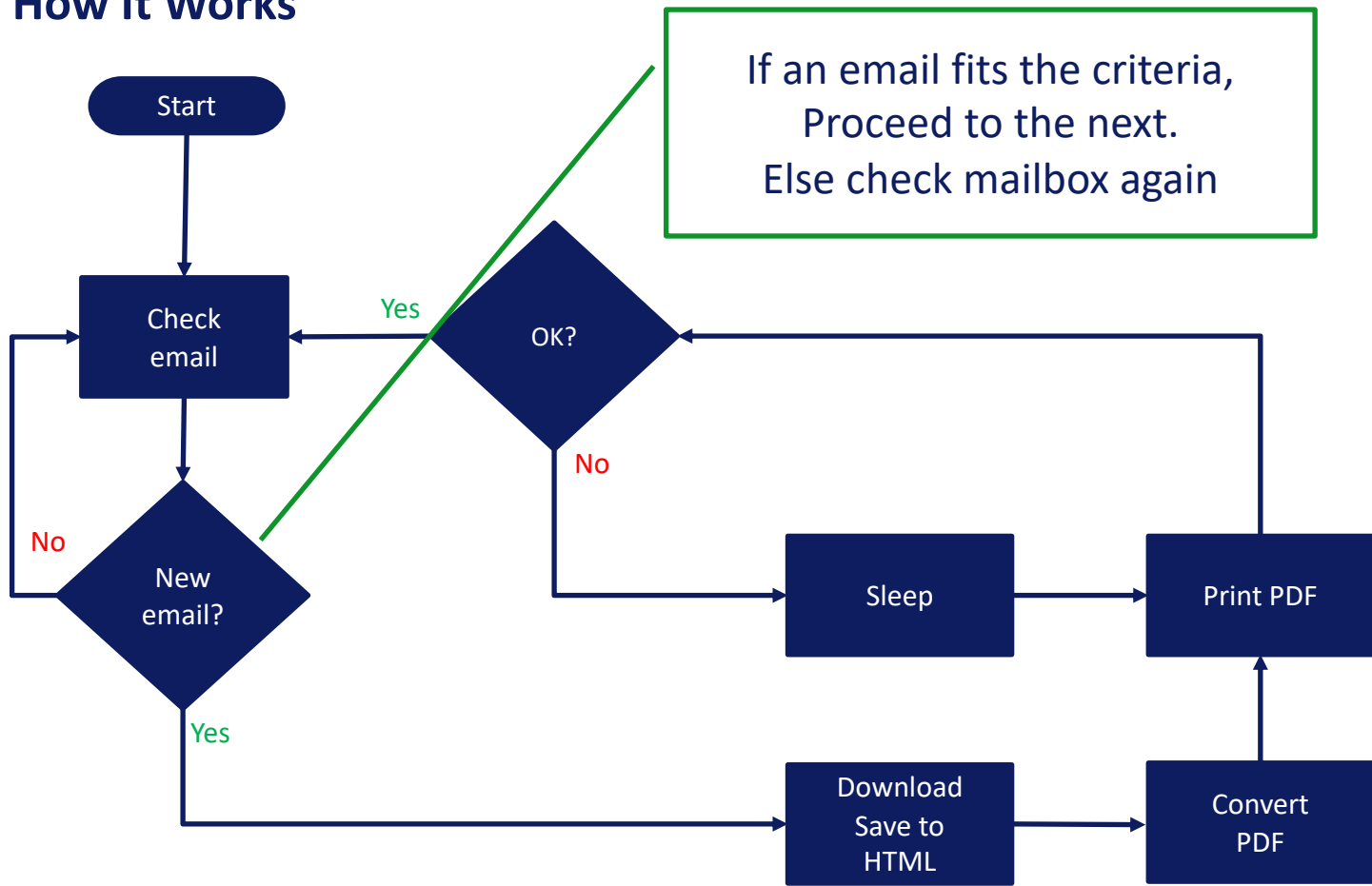

# How It Works

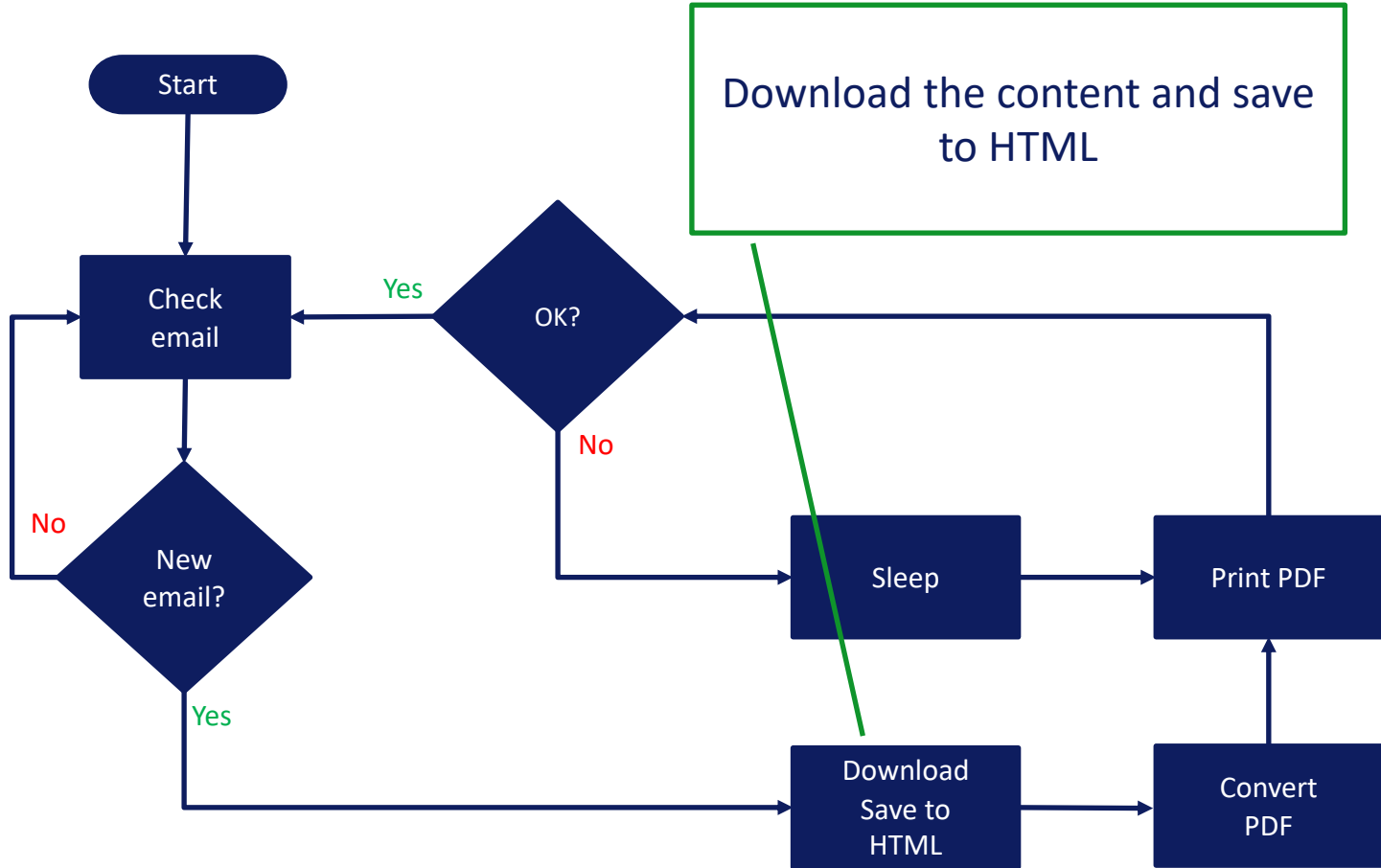

# How It Works

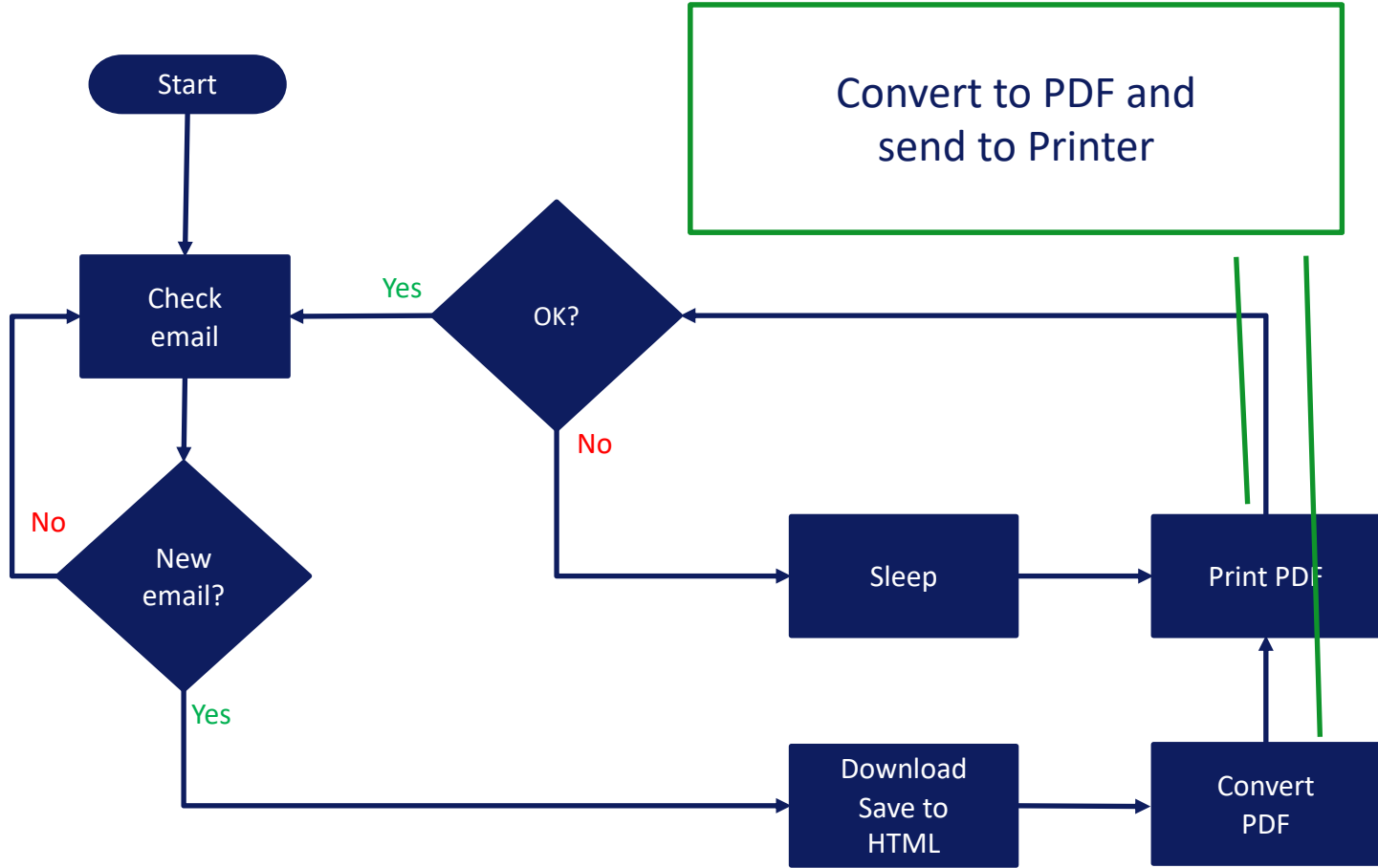

# How It Works

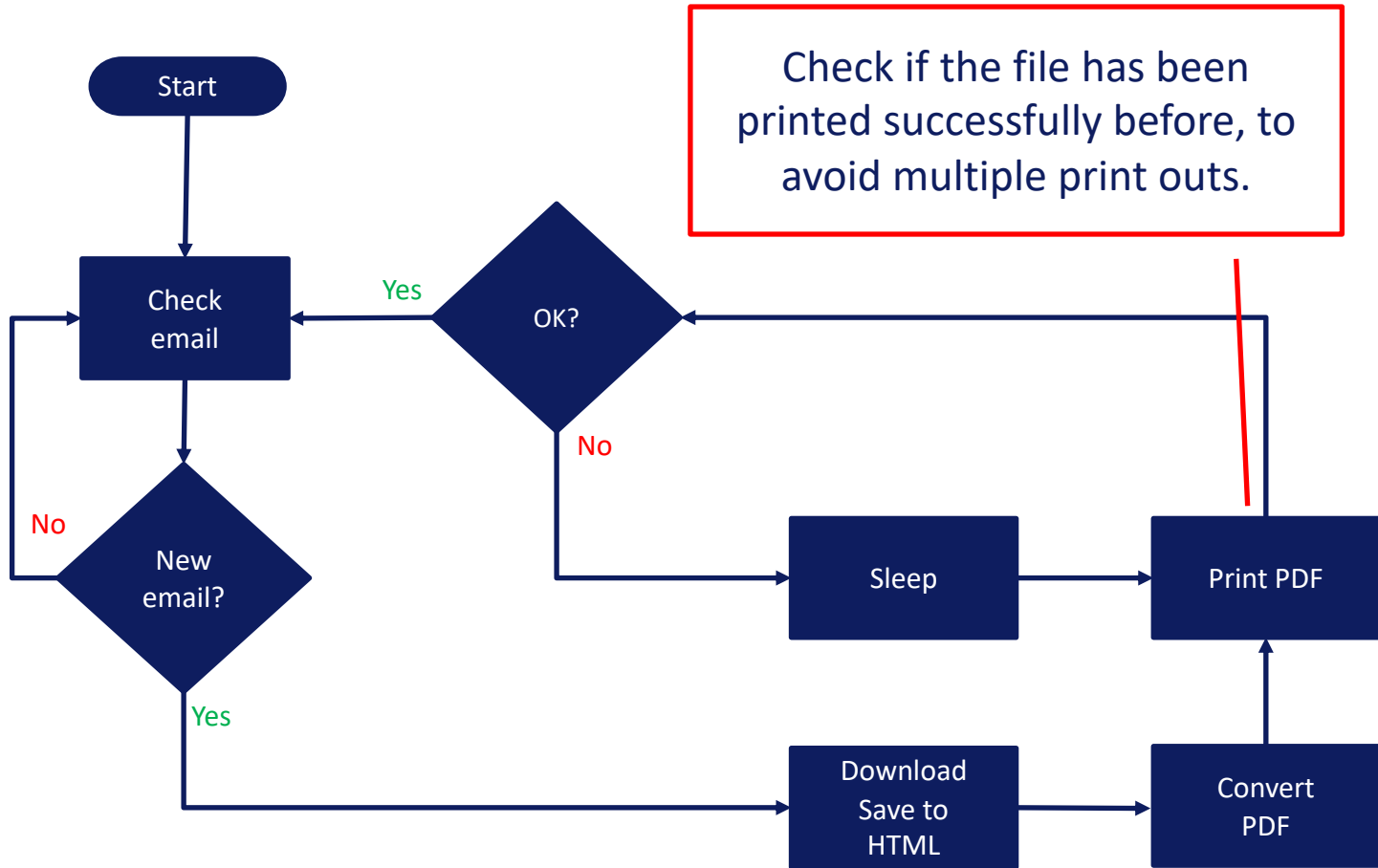

# How It Works

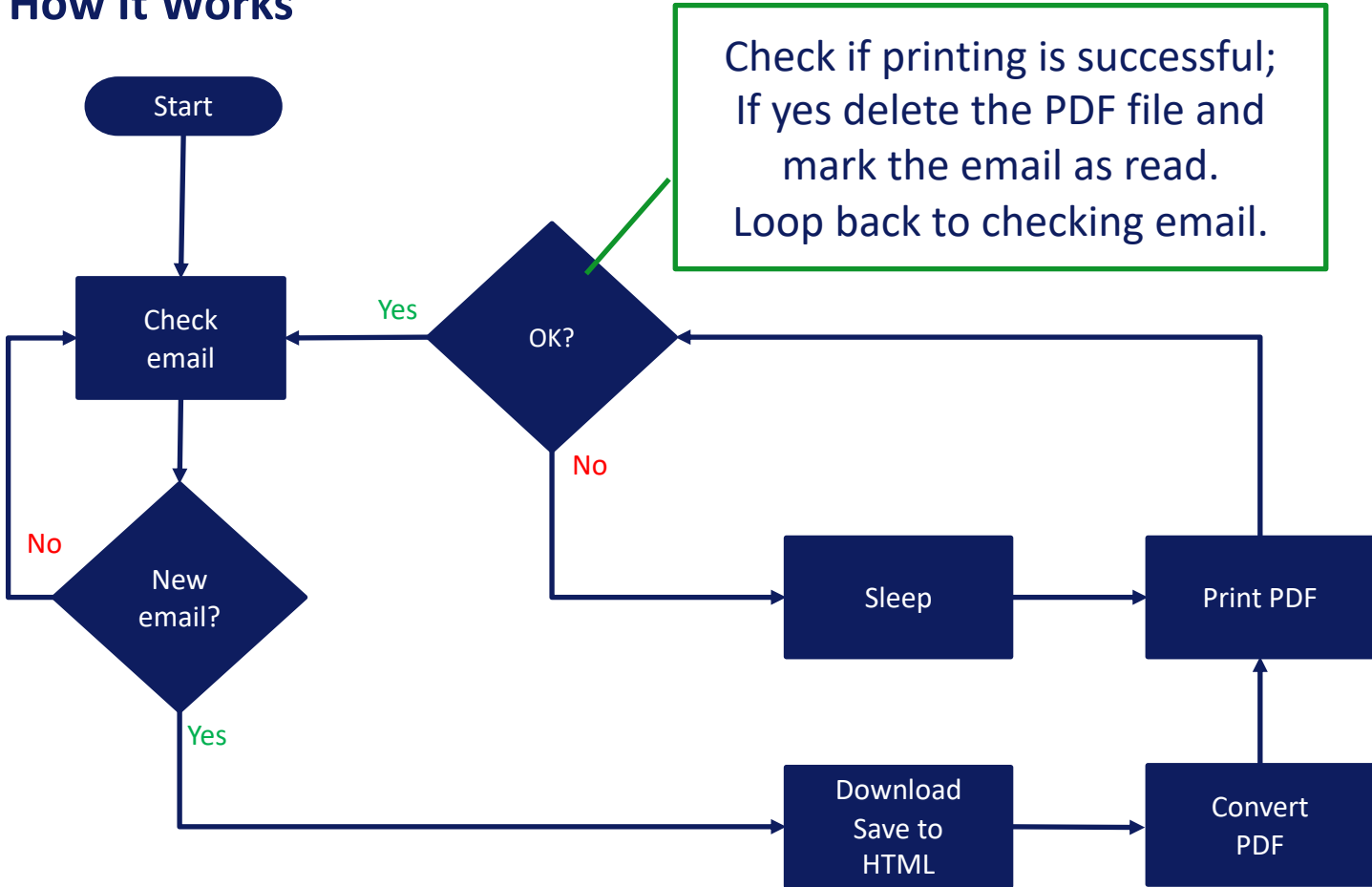

# Summary

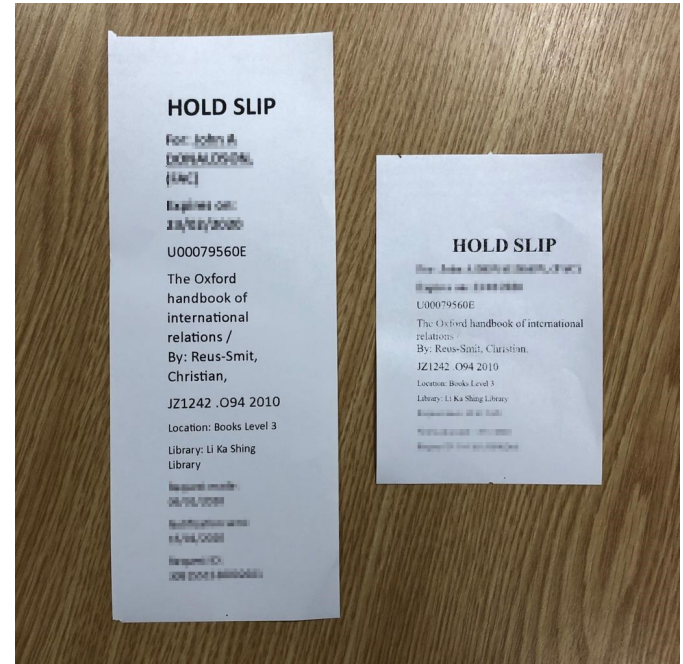
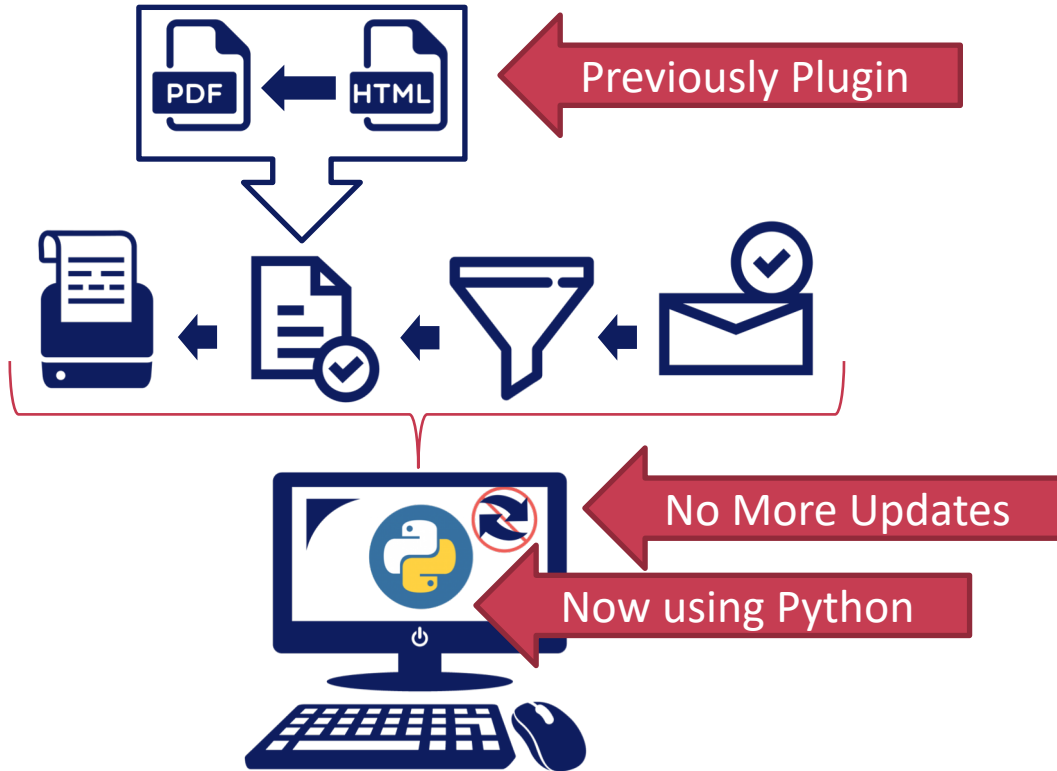

# Demonstration

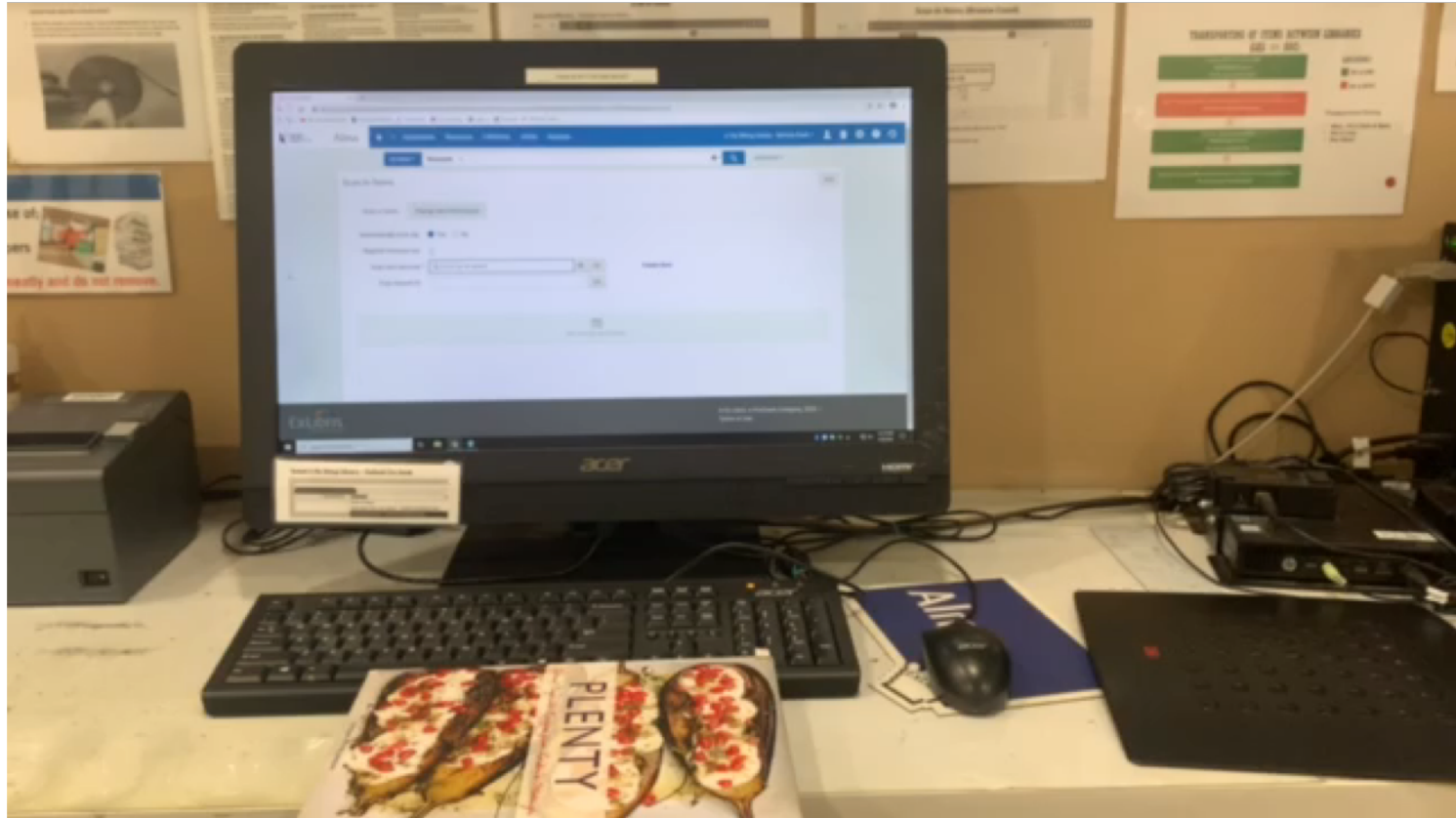



## Breaking out of your (hold) shelf, Unleashing your (printer) daemons!

By Ron BULAON of Singapore Management University

Ron BULAON



RonBulaon



ronbulaon@smu.edu.sg

